Mt. Airy Pastor, Choir Render Service—Sulphur Spring Church

Impressive services were held at the Galilee Baptist Church last Sunday morning. The pastor preached a soul stirring sermon: "The Opened Books". The Junior choir rendered special music The offering for the day was very good. A few visitors attended the service.

The Mount Airy Baptist Church pastor and choir rendered special service at the Sulphur Spring Baptist Church last Sunday afternoon at 3 p.m. The service was sponsored by Mrs. Della Jones for the benefit of the church. All present enjoyed the entire service.

The Cornerstone Sunday School and B.Y.P.U. Convention will convene with the Chestnut Grove Baptist Sunday School on July 13 and 19 beginning at 9:30 a.m. The president, Rev. J. A. Shelton, will preside. The annual sermon will be delivered by the Rev. H. L. Wiggins. Dinner will be served by the members of the home Sunday School. Dr. M. C. Allen, president of the Virginia Seminary and College will deliver the educational address on Friday evening at 2 p.m. The public is cordially invited to attend this meeting.

The public is cordially invited to worship at the Mount Shiloh Baptist Church this Sunday morning at 11:30.

The Rev. Everette Berryman will preach at the Galilee Baptist Church on Sunday, July 21, at 7:30 p.m. The service will be sponsored by Deacon J. W. King for the benefit of the church.

The 91st anniversary of the Mount Pleasant Baptist Church, of Hixburg, Va. will begin on Monday evening, July 22, and closed on Sunday, July 27. The following program has been planned: Monday, July 22, Rev. C. L. Brown and the Sulphur Spring Church; Tuesday, July 23, Rev. and the Peaks Baptist Church; Wednesday, July 24, Rev. R. Q. Lawing, Shiloh, Galilee and Promise Land Baptist Churches; Thursday, July 25, Rev. H. W. Pryor and the Mount Airy Baptist Church and choir; Friday, July 26, Rev. H. J. Henderiek's and Zion Baptist Church and choir. Sunday, July 28, the pastor will deliver the morning sermon and the Rev. James Franklin will deliver the anniversary sermon at 2:30 Dinner will be served by the ladies of the church. The public is invited to attend each service.

Mrs. Laura Patterson died in the Lynchburg General Hospital Tuesday morning at 4 a.m.

Miss Hester B. Stephens is taking special treatments in the Johns Hopkins Hospital in Baltimore. We hope for her a speedy recovery.

Mrs. Dorothy Stevens spent a week in New York as the guest of her father who has been sick.

The special program rendered by Mrs. Theda Harris at the Pleasant Valley Baptist Church last Sunday evening was a success. The following ministers delivered sermonmetts: Rev. C. L. Moore, R. Q. Lawing and Freeman Johnson. All present enjoyed the service. Mrs. Harris served as mistres of ceremony

A large crowd attended the enjoyed the program of the Cornerstone Sunday School Union at the Naareth Church Sunday, June 30. The offerings and amount raised was $190.

Rev. T. M. Venerable who is president is planning a trip to the Holy Land in the near future.

The Baptist Cornerstone and B.Y.P.U. Convention will meet at the Chestnut Grove Church, July 18th and 19th, 1963. Rev. R. A. Edwards is pastor. All are invited to attend.

Mr. Robert Haskins, of Baltimore, Md., will preach at the White Oak Grove Church Sunday, July 21st at 3:30 p.m. and his brothers will sing in a group. They are children of Mr. and Mrs. Jack Haskins. Please come and hear them.

The annual revival and homecoming will be at the St. Luke's Baptist Church, Sunday, Aug. 4, 1963.

Hixburg

The Rev. Donald Carson, of Sanford, N.C., will be the guest speaker when the revival services begin Sunday evening July 14 at 8 o'clock at Walker's Presbyterian Church in Hixburg. The public is invited to join in the worship.

Mrs. Walter Carson and children returned from Bluefield, Va, where they visited her parents, Mr. and Mrs. Barnett.

Two air force recruiting officers accompanied Virginia Smith to Richmond on July 1. She joined fifteen others who boarded a jet for Lackland Air Force Bas in Texas. They will take their basic training for the air service there.

Mr. Marvin Glover and family left Wednesday, July 3, for Huntsville, Ala. to visit his brother, Fred, and family until Tuesday, July 9.

Mr. and Mrs. Stanley Roach and Mr. and Mrs. Glenn McIntosh and children motored to Virginia Beach for the week end.

Mr. and Mrs. McClintic, of Lynchburg, visited her brother-in-law and sister, Mr. and Mrs. Edwin Fore, Sunday. Also guests in the same home Sunday were Mr. and Mrs. Ernest Rogers, of Appomattox.

Mrs. Fore has not been well for a week.

There was a big turnout at the Jamerson Reunion Sunday. In the beautiful, cool backyard overlooking a fish pond at Mr. Frank Irving's fifty people enjoyed a bountiful picnic dinner and pleasant conversation.

Sunday Patrick Lee, Jr. left for two week's training at Camp LeJeune, N. C. with the Marine Reserves.

Earl Covington had a nice vacation from Tuesday until Sunday with some friends at Virginia Beach.

Vacation begins for Mr. Jim Erwin in Miami, Fla., July 14. He will head for Salisbury and on to Hixburg to visit his mother, Mrs. Flossie Hix Erwin.

Vera

"Therefore being justified by faith, we have peace with God, through our Lord Jesus Christ'. Romans 5:1

The Fourth of July passed off very nice and no wrecks on the highway around here.

Mr. T. C. Harvey celebrated his birthday Friday. We wish him many happy returnes.

Mr. Ralph Robinson went Sunday to a Marine camp at Lejuneve, N. C. He will be there for two weeks.

Mr. and Mrs. J. H. Harvey, Mary Geneva and Edward visited in the home of Mr. and Mrs. O. Harvey Sunday.

Visitors in the home of Mr. and Mrs. T. C. Harvey Monday were Mr. Dicky O'Brien and MRS J. H. O'Brien.

We are certainly thankful for these fine rains.

Mrs. Ada Gibson and Mrs. Mildred Warters and Mr. and Mrs. Irvin Mack, of Eastern Pennsylvania visited in the home of Mr. and Mrs. T. C. Harvey Tuesday.

Mrs. Eva Haden is visiting her daughter, Mrs. George Butler at Bernidine, Calif.

Mr. and Mrs. Ralph Robinson and baby are spending a few days with his parents, Mr. and Mrs. Wayne Robinson.

Mrs. Willie Moses, Mrs. Peggy Harvey and children are spending this week at Virginia Beach.

Mr. and Mrs. L. H. Watson and girls visited in the home of Mr. and Mrs. T. C Harvey Sunday.

Mr. and Mrs. Richard Carson and Sylvia visited in the home of Mrs. R. G. Johnson Sunday.

Mr. and Mrs. T. C. Harvey visited in the home of Mr. and Mrs. Willie Woodson Sunday. We are glad to hear that Mr. Walker Covington has gotten home from the hospital. We hope that he may soon be well.

Art Skills

Two local young people are using their skills in art work this summer at the Preston Hopkinson Company, Appomattox. Miss Emily Wood Burke, daughter of the W. W. Burke's, and a rising sophomore at Richmond Professional Institute, is working full time as is Frank Lee Thomas, 1963 AHS graduate and senior class president. Frank plans to continue working with Ed Hopkinson at the photo retouching studio this fall, and is RPI after gaining furlence with Hopkinson.

● WHEEL ALIGNMENT
● WHEEL BALANCING
GRINELS MOTOR CO.
Va. Dealer License No. 729

YOUR EYE PHYSICIAN KNOWS HIS PROFESSION
YOUR EYES
WE KNOW OUR BUSINESS
YOUR GLASSES
For Complete Eye Care Consult Your Eye Physician Then See Your Guild Optician.
A. G. JEFFERSON
Ground Floor
Allied Arts Building
Lynchburg, Va.

BRICK RESIDENCE
8 BUILDING SITES
HOUSEHOLD FURNISHINGS
Located on Railroad Avenue, Appomattox, Virginia. Signs on the property.
SELLING FOR THE A. H. CLEMENT ESTATE
AT AUCTION
Saturday, July 13th, 10 A.M.

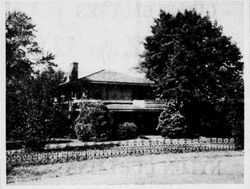

Two story brick and concrete constructed residence having a reception hall, living room, dining room, parlor, breakfast room, kitchen, two piece bath and front and rear porches on the first floor.

Three bedrooms, sewing room, hall and full bath on the second floor.

Part basement. Stoker fired forced hot water heating system. City water and sewer.

Located on an usually large, well landscaped lot fronting Railroad Avenue just two blocks from the Appomattox Court House.

8 VACANT LOTS

These building sites front Railroad Avenue and Court Street, adjoining the above described residence. Paved street, city water and city sewer. Ideal for speculative building purposes.

The household furnishings include a piano, sewing machine, beds, dining room suite, chairs, kitchen utensils, pictures, mirrors, rugs and many other household items.

For Information Contact:
Hopkins Bros. Realty Corp.
Auctioneers
840 Church St. Lynchburg, Va.
Dial 847-8838

Appomattox Is A Good Town
It Is A Good Town In Which To Live
It Is A Good Town In Which To
DO BUSINESS!

APPOMATTOX IS IN THE PARADE TOWARD BETTER LIVING

As a growing Town, Appomattox has kept pace with the steady advances in home building, modern conveniences, transportation and general betterment.

You do not have to leave your home community to find all the marvelous things modern better living has available.

THIS ADVERTISEMENT SPONSORED BY THE FOLLOWING MERCHANTS

FOR VALUES GALORE SHOP INGE'S STORE!
Inge's Dept. Store
Phone 352-5591 Appomattox, Va.

PRINTING
ENVELOPES, STATEMENTS LETTERHEADS, SALESBOOKS, WEDDING ANNOUNCEMENTS, ETC.
Prompt Service On All Your Printing Needs.
THE TIMES-VIRGINIAN

A. G. GAINES JEWELER
Main Street Appomattox
● WATCH REPAIR
● JEWELRY REPAIR
"Pleasing You Pleases Us"

Grinels Motor Co.
Ford Sales & Service
Dial Appomattox 352-2121

Best Furniture Co.
FOR YOUR BEST BUY IN FURNITURE
Rt. 460 1 Mile East of APPOMATTOX, VA.

Telephone 352-6061
Cole's Dairy
JOHN C. COLE, OWNER
Gurnsey Grade "A"
Pateurized Homogenized Dairy Products
APPOMATTOX, VA.
"Drink More Milk"

IN APPOMATTOX IT'S
West End Market
Where it Cost Less to SHOP!
Route 460
APPOMATTOX, VIRGINIA

Appomattox Telephone Co.
Growing with and Serving the APPOMATTOX AREA

Pulliam Motor Sales
Ford Tractor Sales & Service
Dial Appomattox 352-3662

Poe Hardware Co.
Hardware & Electrical Supplies
Dial 352-2612

Oscar Jamerson & Sons
WOOD LUMBER AND TIES
DIAL 352-2451

Visit Us
West End Esso
M. J. House & Son Prop.
We Pick-up and Deliver
Phone 352-8181
Route 460 at 24
Appomattox, Va.

J. E. Jamerson & Sons
BUILDING MATERIALS
Paint — Blocks — Woodwork Cements, etc.
Dial 352-2671 Appomattox, Va.

Richard D. Robinson
AMBULANCE SERVICE
Dial 352-3331 or 352-2231
APPOMATTOX, VIRGINIA

Bank of Appomattox
Ideals Create Real Values
Member F. D. I. C.
DIAL 352-7121

Appomattox Hdwe. Co. Inc.
DIAL 352-7141
A complete line of Hardware Appliances, Plumbing, Housewares

Farmers National Bank
MEMBER F. D. I. C.
Member Federal Reserve
Dial 352-7171

Maude's Restaurant
A Famous Restaurant . . . In a Famous Town . . .
We will be happy to arrange for Dinner Parties, Banquets and Special Occasion Events. — Call 352-7211 for reservations.
'IT'S BETTER AT MAUDE'S'

Moses Motor Co.
CHEVROLET & OLDSMOBILE
Minneapolis-Moline Tractors and All Farm Equipment
Sales and Service That Satisfies
Dial 352-3773

J. E. Sears & Co., Inc.
Manufactures and Dealers in BUILDING MATERIAL
Appomattox: Dial 352-7138
Lynchburg Branch Dial VI 5-3405
"Everything to build Anything"

Social Events

Sanford is a patient Baptist Hospital. Underwent a major Monday, July 1st. is reported to be this time.

Mrs. Mildred of Washington spent the week end here.

Mr. and Mrs. J. T. Crowder, of Sunday with his and sister, Mr. T. Irby.

Mrs. Curtis Bingham, were guests of Mr. M. Moses Tuesday.

Mrs. Gerlyun, and visited their grandson, Irvin C. Moses.

Mrs. Wheeler has returned after joining friends South for a week.

Mrs. Wheeler and Mary visited Mrs. H. E. Boswell, and Mr. and Hamilton in RICH LAST WEEK.

• • •

at the home of Mr. and Mrs. O'Bryan were Mrs. Davis' brother, C. Turner and his son-in-law, Mr. and Turner and family Winston, N.C., and Mr. Turner from Va. of Roanoke. Toms is the niece of

• • •

Mrs. Mitchell Lewis have returned Jacksonville, Fla., where visited their son-in-law and Mr. and Mrs. Dicky Lewis were accompanied Mrs. Guill and daughter, who are spending home while Mr. Guill

• • •

Freeman and daughter, and Peggy Beck, of Mrs. Green, and Estell Stanford, were guests Mrs. J. L. Freeman the Fourth of July.

• • •

T. Akers, of West recently visited Mrs. Burkey and attended the family reunion. Her Richard E. Akers, of D. C., also attended.

• • •

Carson Johnson, Mrs. C. and Mrs. H. G. Johnson to Amherst Sunday afternoon where they visited their aunt, Mr. and Mrs.

• • •

J. L. Burkey has returned after visiting her sister, Fox, of Capron.

Mrs. Raymond Jamand Mrs. W. P. Ferrell house guest, Miss Gertrude, of Denmark, have from a motor trip the Great Smoky Mountains and other points of inter-

• • •

guests of Mr. and Mrs. Lewis were Mr. and Mrs. Vaughan, Miss Pam, Charlie and Sandra of Victoria, Mrs. Vaughan and Miss Gillian of Richmond, Mr. Franklin Vaughan and Lynchburg; Mr. and Mrs. and Bill, also Mr. Sterling Vaughan and Mr. Michael, Debroh, all of Appomattox; Luther Lewis, of Lynch-

• • •

Ann Vaughan has been in the Jacob Lewis home several weeks.

• • •

and Nancy Lewis with Joe Vaughan to a few days.

On Monday, Mr. and Mrs. Edwin Vaughan, Pam, Charlotte and Carolyn, also Mrs. Jacob Lewis, Luther, Katherine, John, and Ann visited Mr. and Mrs. Franklin Vaughan, of Lynchburg.

Mr. and Mrs. Thomas Jamerson and Mr. and Mrs. Ottoway Guill and children, Connie and Tony, spent last week at the Jamersons' country home at Urbana.

Sergeant William Jacobs, his wife, and son, Phillip, returned to their home after visiting Mrs. Jacobs' parents, Mr. and Mrs. D. P. Moon, of Appomattox.

• • •

Little David Neal Moon, 9, son of Mr. and Mrs. Joshua Moon, Spout Spring, and grandson of Mr. and Mrs. D. P. Moon, of Appomattox, fell from the porch of his home Tuesday and fractured his arm.

• • •

Misses Mary Alice, Peggy, Jenny, and Jill Berry, daughters of Mr. and Mrs. Walter Henry, Spout Spring, are enjoying a two weeks vacation in Jacksonville, Fla They are visiting other points of interest.

Three of Mr. W. A. Moon's grandchildren are visiting him in Spout Spring: Bobby Moon, of Roanoke, and Billy and Chuck Moon, of Back Bay, Virginia.

• • •

Mr. Ernest P. Smith, Spout Spring, continues to improve at his home, following a recent illness.

Mr. and Mrs. Ben Marshall had as their guests for July 4th, Mr. and Mrs. Russell Elkins, Lisa, and Randy, of Hamlin, W. Va.

• • •

Mrs. Esther Dobbins, of Crozet, the State Manager of Woodmen Circle, and Miss Frankie McKinney were dinner guests of Mrs. Ed Blackwell Monday evening.

• • •

Mrs. Ed Blackwell has returned from a vacation to Virginia Beach and a visit to her sister, Mrs. George W. Craddock, of Virginia Beach, Va.

• • •

Mr. Barry Snead has been visiting his uncle, R. B. Haley, at the Appomattox Hotel recently.

• • •

Miss Judy Haley is entertaining Mrs. Sylvia Campbell, Miss Peggy Jordan, Mrs. Dorothy Smith, and Mrs. Smith's son, Lynn Allen plus her father, R. B. Haley, Jr., at the Haley cabin at Deltaville, Va. during the past week.

• • •

Mr. and Mrs. R. B. Haley visited Mrs. Haley's cousin, Mrs. Linda Crumpecker, at Rustburg, Sunday.

• • •

Mr. and Mrs. W. C. Johnson, from Waltham, Mass., have been visiting friends and relatives in Appomattox recently. This is their first visit in four years.

• • •

Mr. and Mrs. W. Lloyd Vaughan and son, Bill, will leave Friday for a motor trip to Williamsburg, Yorktown and Chincoteague Island. They will be accompanied by Mrs. Vaughan's brother-in-law and sister, Mr. and Mrs. Melvin Coleman and children, Susan and Jimmy, of Farmville.

• • •

The Rev. and Mrs. M. G. Stimpson and children, Gray and Jeannie, have returned from a motor trip to Pennsylvania.

• • •

Miss Geraldine Stimpson, daughter of the Charles Stimpsons, of Farmville, was a recent guest of the Reverend M. G. Stimpsons, of Appomattox.

• • •

B. Taylor Mathews is undergoing treatment at the Virginia Baptist Hospital.

MISS CAROL LINDA BURNETT

Miss Carol L. Burnett Engaged To Mr. Ryland O'Brien Wilbun

Mr. and Mrs. Willard A. Burnett, of 8 Highland Road, Livingston, N. J., announce the engagement of their daughter, Carol Linda, to Ryland O'Brien Wilbun son of Mr. and Mrs. Robert E. Wilbun, of Appomattox, Va.

Miss Burnett is a graduate of Livingston High School and Lynchburg College. Her fiancee is a graduate of Appomattox High School, is also a graduate of Lynchburg College and is now associated with his father in the Wilbun Cash Store in Appomattox. He is also serving in the United States Navy Reserves.

Mr. and Mrs. Harry G. Laws and son and daughter, Gordon and Debra Lou, and Miss Faye Fuller left Wednesday morning for a stay at Virginia Beach.

• • •

Mr. and Mrs. C. H. Manley have returned to their home here after an extended visit in Norfolk with Mr. and Mrs. Adolph Haug. They were accompanied home by Mrs. Haug who is recovering from an operation. Mr. and Mrs. Manley has as their guests this week Mr. and Mrs. Guthrie and Mrs. Guthrie's son, Barry Drew, of Baltimore.

• • •

Mrs. Rachel F. Lawson had as her guests Tuesday, Mr. and Mrs. G. Mathews and Mrs. Martha Kessler, of Orlando Fla. Mrs. Mathews and Mrs. Kessler were the former Misses Evelyn and Martha Ashton who made their home here nearly fifty years ago. Their parents ran a hotel in the present home of Mrs. C. K. Hunter.

• • •

Mr. and Mrs. Hugh Martin, of Baltimore, are spending this week with Mrs. T. W. Ferguson.

• • •

Mrs. Joe Hawkins, of Richmond, spent the week end with her mother, Mrs. P. L. Martin.

• • •

Mrs. S. A. Lawson and daughter, Charlotte Ann, will return this week end from Albertville, Ala., where they have been guests of Mr. and Mrs. J. A. Beatty.

• • •

Mrs. W. J. Walton, of Hampton, spent several days last week with Mrs. L. B. Harvey.

• • •

Miss Ann Norris a key personnel of the New York office of the Appomattox Garment Company, is spending this week here.

• • •

Mr. and Mrs. Wayne Lee attended the wedding of Mrs. Lee's brother, Bennett Gordon Richardson and Miss Brenda Parsons which took place at Franklin Street Baptist Church, Lynchburg Saturday night at 8 o'clock. Mrs. Lee was an attendent in the wedding.

• • •

Mrs. Charlsie Upton Flippo has returned to her home in Leesburg. Mrs. Flippo was here for the La Chappelle — Nash wedding and was the guest of Mrs. N. C. Cheatham, of Spout Spring.

• • •

Mrs. W. A. Woodson has received word of the death of her brother-in-law James R. Sedgwick, who passed away July 6 in Roaring Springs, Texas. His wife is the former Miss Mallie Bagby, of this county. For anyone who desires to send cards, her address is Mrs. J. R. Sedgwick, Roaring Springs, Texas.

• • •

All members of the family of the late C. C. Ferguson are invited to attend a reunion at the American Legion building on July 28th bring picnic lunch.

THANKS!

It is with a grateful heart that I acknowledge confidence expressed in me by my friends at the Tuesday. If elected in the General election in vember, I pledge myself to conscientiously fulfill the duties of this important office as Sherriff of pomattox County.

The warm welcome extended me in the homes my friends in the past months while soliciting your port, is deeply appreciated and will always be membered. From these visits and contacts, I feel I gained much more than a plurality of votes in this election as I renewed old friendships and made new ones.

I thank each and every friend for their vote and port in so many ways which brought about my tory in the Democratic Primary.

Gratefully and humbly yours,
L. L. STANLEY

Johnson Reunion Held June 30

A reunion of the Johnson family of Pamplin and Appomattox was held Sunday, June 30. Mrs. Sally R. Johnson, wife of the late E. Lyan Johnson, was the oldest member present.

Approximately 35 descendents of Mr. and Mrs. Johnson were on hand for a picnic dinner at the home of W. E. Johnson, of Farmville. Walter Edward Johnson, son of Mr. and Mrs. George F. Johnson, who has served three years overseas, arrived home in time for the event, and the W. C. Johnsons came from Waltham, Massachusetts, to be a part of the reunion.

Tea Will Honor Miss Hazel Moon

A bon voyage tea has been planned for the afternoon of Sunday, August 4, to honor Miss Hazel Moon, missionary now on furlough in Appomattox. Host church will be the Spout Spring Baptist Church, Spout Spring. The pastor is Reverend Thomas A. Waddill.

Birthdays

David Almond — July 2
Harley Harris Jr. — July 2
Hudson Dickerson — July 3
Danny Dickerson — July 8
Jim Frank Ranson — July 9
Elsie Ranson — July 16
Mrs. Jennie Almond — July 12
Toby Ingo — July 17
Virginia Dare Franklin — July 2
Ann Ferguson — July 29
Mary Willie Ranson — July 26
Harry Eugene Racson — July 23
Estle Almond — July 23
Freida Shelton — July 31
Marian Rose Inge — July 27
Sherry Ann Wilkerson — July 21
Teresa Lynn Elliott — July 22
Kate Dinkins — July 30
Mrs. Rosa Marks — July 30
W. C. Garrette — July 30
Druscilla Shelton — July 25
Mrs. Hugh Mitchell — July 1
Mrs. Eddie Moore — July 7
Fred Robertson — July 16
T. C. Harvey — July 3
Ralph Robertson — July 9
Mrs. Herman Richardson — July 7
Eddie Moore — July 13

Safety Leaflet Published By Rescue Squad

Approximately 2,000 leaflets on safety have been produced through the efforts of the Appomattox County Rescue Squad. Twelve local firms helped to finance the leaflet which offers a welcome to Appomattox County, and rules for driving safely.

Included in the leaflet is the Rescue Squad phone number, 352-2901, plus information that 25 men and women have been serving on the Squad since its organization in January, 1962. Since then the Appomattox County Rescue Squad has traveled over 7,000 miles and worked approximately 3,700 man hours, the leaflet reports.

Everyone Reads
The Classified Section

News From Social Security Office

By Everette F. Bryant

Are you planning to retire soon? If so, you have probably been giving it a lot of thought for some time, and you have certainly made a number of preparations for such an important event. But have you secured information about social security benefits? Have you found out the amount of any benefits payable? Do you know what proofs you must present before you receive benefits? Your social security is a very important part of your future planning — and with a little advance preparation you can approach your retirement with a greater feeling of security. To repeat a slogan we often use, "Inquire before you retire."

You might ask "Why should I inquire before I retire?" You may have a general idea of the benefits you may be entitled to. But do you know that certain members of your family may also be entitled to benefits? Or that you may be entitled to some social security benefits even if you do not retire completely? If you do not know all the answers to these questions, get in touch with your nearest social security office well in advance of your planned retirement date and get the information you need.

No matter what your age, or how far away you are from retirement, social security is still important — for it provides day-to-day protection to you and your family against the risks of total disability and untimely death.

For further information contact your Social Security Office which is located at 2415 Langhorne Road in Lynchburg, Va.; they will be glad to assist you in every way.

What is "improper driver attitude?" Generally it is a combination of Impatience, Stubbornness and Anger. It may begin sometimes to be an adult, but you've got to be if you want to drive — and live!

Every driver must learn to give constant attention to safe driving practices and realize that voluntarily obeying all traffic rules is one of the best methods of accident prevention on the highways.

HD Schedule

The Home Demonstration Club schedule for the week of July 15-19.

Wed., July 17 — Wreck Island Club will meet at 2 p.m. with Mrs. Irby Wheeler.

Thurs., July 18 — Pamplin Club will meet at 2 p.m. with Mrs. Percy Lucado.

Reception Held For New Pastor

The Methodist Youth Fellowship of Salem Methodist Church, Spout Spring, held a reception Sunday evening, July 7, for their new pastor and his wife, Reverend and Mrs. B. F. Livingston.

The Fellowship Hall was decorated with summer flowers, and tasty punch and cake was served to the young people and their guests, the members and friends of Salem Church.

MYF president is Becky Dean Carson, of Spout Spring.

SUMMER CLEARANCE
ALL WHITE SHOES GREATLY REDUCED
FLATS AND HEELS
For Pipeliners, Reg. $10.95
Men's Leather Boots $9.95
1 Table
SHOES ..... $1.00 pr.
All Summer
Straw & Leather Bags . 1.50-3.98
Ladies' & Men's Hats .. 1.98-4.75
Big Line
Ladies' & Children's Swim Suits & Men's
SWIM TRUNKS
Ladies' Dresses .... $2.98-$12.98
Man Dossey Knit Sportswear Reduced
Cotton Blouses .... $1.00 to $4.98
Ladies' Cotton
Gowns & Pajamas .. $1.98-$2.25
Skirts, One Table ... $1.00-$1.98
White & Color, Sizes 6-24½
Uniforms ..... $3.98-$6.95
Good Line of Groceries At All Times
REYNOLD'S STORE
Linden Street Appomattox, Va.

BEST BUYS! IN CARS
AT GRINELS MOTOR CO.
1961 Chevrolet Impala
2-Door, hardtop, 6-cylinder, straight transmission.
1960 Ford Fairlane
8-cylinder, automatic transmission, radio, heater.
1959 Ford Galaxie
8-cylinder, 4-Door, automatic transmission, radio, heater, power steering and white side wall tires.
1958 Chevrolet Station Wagon
Automatic transmission, radio and heater.
1957 Ford Fairlane 500
4-Door, radio, heater, automatic transmission and white sidewall tires.
1956 Plymouth
4-Door, automatic transmission, radio and heater.
MANY OTHERS FROM WHICH TO CHOOSE
GRINELS MOTOR CO.
YOUR FORD DEALER
VA. Dealers License 729 Rt. 460 - Dial 352-2121

YES, HEATED WATER HELPS A LOT FOR SHOWERS WHEN THE DAYS ARE HOT

WATCH YOUR HEALTH! Use our Fuel Oil to warm the water . . . don't jump under on ice-cold shower. Prices fair.
APPOMATTOX OIL CO.
11 Commerce Street
Phone 352-3421
Appomattox, Va.

SUMMER SPECIALS
Rexall DRUGS
AT OUR Rexall DRUG STORE

CYCLOLOGY SEZ
MODEN ART

AMBITION IS A GOOD DISH FOR A MAN IF HE SEASONS IT WITH COMMON SENSE.

Form one year to the next you can always depend on the reliable service of Franklin's Sunco.
FRANKLIN'S SUNOCO SERVICE
Allen Franklin, Operator
Across From The Cleaners
On Route 460
Appomattox, Va.

½ PRICE!
CARA NOME DEODORANTS
Reliable antiperspirants and deodorants for every member of the family. Choose Cream or Roll-on.
Reg. $1.00 50¢

ZORI SANDALS
Easy-on, easy-off rubber thong sandals for casual living.
49¢

brite set hair spray
Invisible holding spray sets hair right, keeps it bright. Special formula for fine hair to hold fully, too.
Giant 15-oz. cans, Reg. 1.98
NOW 98¢ each

SUNGLASSES for the Family

3-roll Pack
REX FILM
High-speed, panchromatic film for sharp clear pictures. In 120, 127 and 620 sizes.
3 rolls ... SPECIAL 88¢

VACATION REMINDER
If you're going on vacation you probably remembered to pack everything from Junior's toys to Dad's fishhooks — but how about medicine? Don't take a chance on running out while on vacation. Have your prescription refilled before you leave at our Rexall Drug Store.
YOUR Rexall PHARMACIST

SWIM ACCESSORIES at special LOW PRICES
• EAR PLUGS ..... 25¢
• NOSE CLIPS ..... 50¢
• GOGGLES ..... 69¢
• MASKS ..... from 79¢
• SNORKELS .. from 2.00
• FINS ..... from 2.00
• KIDDIES' POOL SPECIAL 3.99
SEE OUR COMPLETE SELECTION

"Try The Drug Store First"
Open
Weekdays—7:30 A.M. to 7 P.M.
Sundays—9 A.M. to 12 Noon
And 2:30 P.M.to 7 P.M.
SPENCER
DRUG STORE, INC.
FRED C. SMITH, Pharmacist
Appomattox, Va.